

〈ICOM Kyoto 2019 Commemorative〉

The Yamamura Collection

Gutai and the Japanese Avant-Garde 1950s–1980s

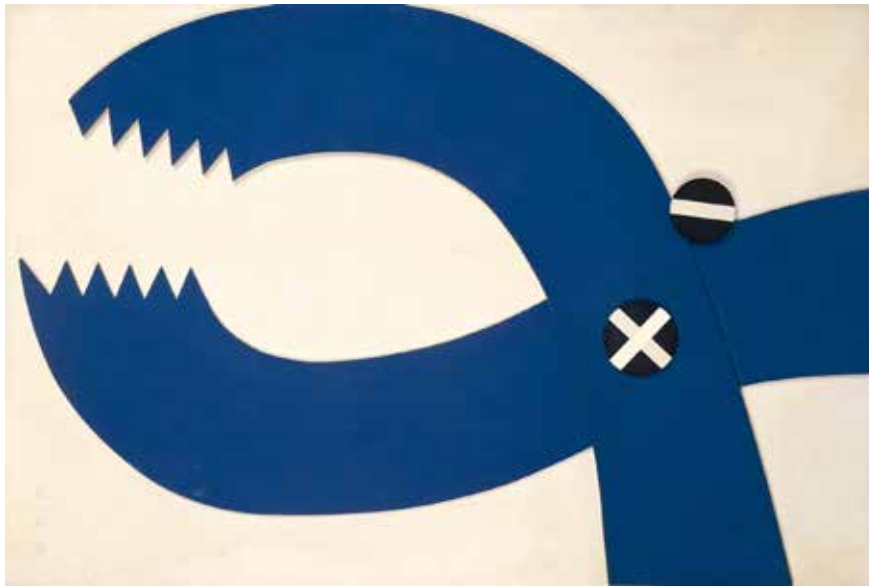

1) Saito Yoshishige 《Pliers》 1967

Our greatest avant-garde art collection is on display for the first time in two decades!
An exhibition so big we had to enlarge the display area specially for this occasion.

The Yamamura Collection is made up of avant-garde works of art from postwar Japan collected by Yamamura Tokutaro (1926–1986), an entrepreneur who lived in Nishinomiya, Hyogo. After his death, the 167 pieces by 68 artists were collectively obtained by the then Hyogo Prefectural Museum of Modern Art, and those works constitute an essential part of the contemporary art collection of today's Hyogo Prefectural Museum of Art. The collection, built up with a view to creating public goods for the future, boasts both a quality and quantity that are unusual for a private collection. As such, there have been few opportunities to showcase the whole collection at one place, although individual works have often been on display in our museum as well as in other institutions in and out of Japan.

In addition to our ordinary exhibition gallery for special exhibitions, the gallery in the annex will also be used for this event, allowing the Yamamura Collection to be presented in its entirety for the first time in two decades, at the largest scale in its history.

Exhibition highlights

1. Demonstrates postwar-Japan avant-garde art such as Gutai

Essential works constituting the art history of postwar Japan will be on display, covering Japanese abstract art in its early days, the world-renowned avant-garde artistic group Gutai, and the “New Wave” of the 1980s. The approximately 140 pieces selected under the theme of between the abstract and “flesh and blood “ avant-garde are novel things for us living in the 21st century.



2) Yoshihara Jiro 《Work》 1966

2. Focuses on Yamamura’s foresight – featuring today’s hot topics such as reproduction and oral history

The president of a bottle-making company, Yamamura Tokutaro, was a figure ahead of his time. In his later years, in addition to the purchase of futuristic works of art, he was also engaged in ambitious projects of reproducing experimental works that had been lost. This may be a pioneering case example of investigative research activities in the field of art utilizing oral history and archives, which are now popular.



3) Murakami Saburo 《Work “Sky”》 1956/85
©TOMOHIKO MURAKAMI

3. “Life is Encounters” – Yamamura Tokutaro’s yet-unknown collection story woven in a bold manner

How did Yamamura gather these works and build his collection? This exhibition highlights his collection process, which has never been focused on before. Through interviews with related people and study of documentary records, we inferred and formed a “collection story,” based on which we designed the exhibition.



4) Sugiyama Tomoko 《“THE START - a man and mamorigami”》 1984



5) Yamamura Tokutaro watching the reproduction process of Murakami Saburo' s Work "Sky" 1984 at Art Space (Nishinomiya) Photo by Kazunori Ono

Yamamura Tokutaro (1926–1986)

Yamamura was born in Nishinomiya, Hyogo in September 1926. In 1948, right after World War II, he became director of Yamamura Glass Works at a young age. In 1955, he became president of the newly incorporated Yamamura Glass Co., Ltd. Around that time, he began collecting works of art with his mother Haru. They first collected works of modern art both from Japan and abroad. However, after Haru' s death, he donated seven great works by overseas artists, including Joan Miró, from his collection to the National Museum of Western Art. Since then, he has focused on works of art from postwar Japan. In 1983, he retired from his position as president to serve as an advisor. He passed away in January 1986 at the age of 59.

Exhibition information

- Period:** August 3 (Sat.) – September 29 (Sun.), 2019
Closed: Mondays (The next day instead if Monday is a public holiday)
Opening hours: 10:00 to 18:00(last admission at17:30)
 10:00 to 20:00 on Friday and Saturday during a special exhibition(last admission at 19:30)
Venue: Hyogo Prefectural Museum of Art
 (Temporary Exhibition Gallery and Exhibition Gallery)
Organized by: Hyogo Prefectural Museum of Art, THE KOBE SHIMBUN
With the support of: SUN TELEVISION CO .,LTD, RADIO KANSAI LTD.
With the sponsorship of: TKG Foundation for Arts & Culture, Ito Cultural Foundation
With the grant of: Tadao Ando Cultural Foundation
Number of works displayed: Approx. 140 (all from the Yamamura Collection)

Admission

	Normal tickets	Group tickets (20 or more)	Pre-purchased tickets (On sale until Aug. 2)
Adults	1,300 yen	1,100 yen	1,100 yen
University students *1	900 yen	700 yen	700 yen
High school students or younger	Free		
70 and over*1	650 yen	550 yen	
Persons with disabilities *1*2			
Adults	300 yen	250 yen	
University students	200 yen	150 yen	

*1 Proof/ID required

*2 Free for one caregiver per person with a disability

 Admission for Collection Exhibition sold separately
 (Discount applied for those also visiting this exhibition)



6) Tsutaka Waichi 《Mother with a Child》 1951



9) Takamatsu Jiro 《Shadow (#394)》
1974-75
©The Estate of Jiro Takamatsu,
Courtesy of Yumiko Chiba Associates



12) Shiraga Kazuo 《Kotei》 1963



7) Ueki Shigeru 《Torso》 1965



10) Tanaka Atsuko 《Work 1958》
©Kanayama Akira and Tanaka Atsuko
Association

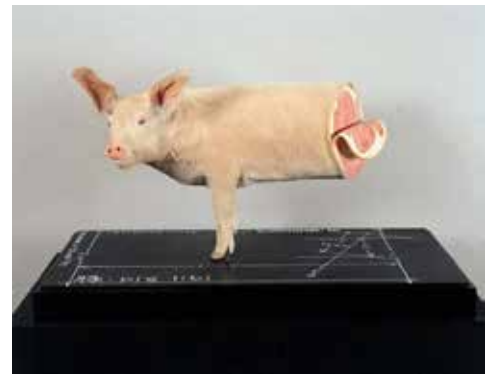

13) Yoshimura Masunobu 《Buta-pig lib;》 1971



8) Motonaga Sadamasa 《Heran Heran》 1975
©Motonaga Archive
Research Institution Ltd.



11) Shinohara Ushio 《Doll Festival》 1966
©Ushio + Noriko Shinohara, Courtesy of
ANOMALY



14) Sekiguchi Atsuhito 《Flat Pulse》
1981

Inquiries

Please make inquiries by email (English or Japanese)
 at: Aki.kobayashi@artm.pref.hyogo.jp
 Yamamoto.n@artm.pref.hyogo.jp

[Access]

- Approx. 8 min. walk to the south from Hanshin Railway Iwaya Station
- Approx. 10 min. walk to the south from JR Kobe Line Nada Station south exit
- Approx. 20 min. walk to the southwest from Hankyu Railway Oji-koen Station west exit
- Approx. 15 min. by Kobe City Bus (Route 29 or 101) or Hanshin Bus for HAT Kobe from the south side of JR Sannomiya Station. Get off at “Kenritsu Bijutsukan-mae” bus stop.

Hyogo Prefectural Museum of Art

Opened in 2002 as a symbol of reconstruction after the Great Hanshin-Awaji Earthquake. The building was designed by the world-renowned architect Tadao Ando, and boasts the largest area of all art museums in western Japan. In May 2019, the Ando Gallery was opened, featuring architectural models of buildings designed by Ando.

1-1-1 Wakinojima Kaigan-dori, Chuo-ku, Kobe,
 Hyogo 651-0073

Phone: 078-262-0901 Fax: 078-262-0903

<https://www.artm.pref.hyogo.jp>

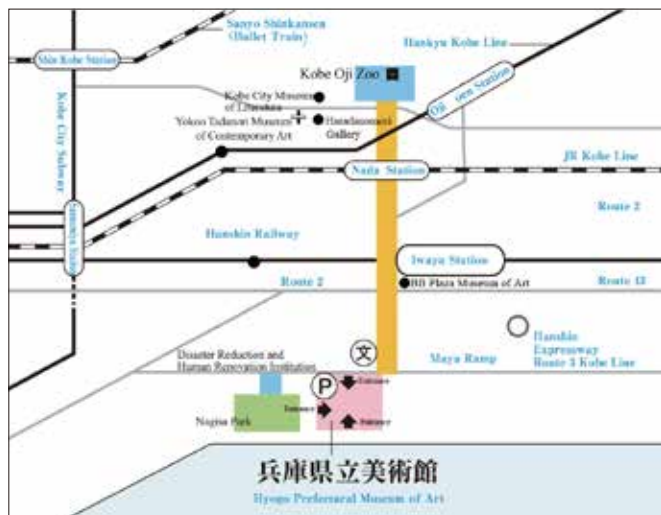

Precautions for use of images

The data of the images on this press release is available for media use. If you wish to use any of the images, please fill in the application form at the end of this release and send it to us by email.

- If you use images of the works, be sure to specify the name, year of production, owner, etc. as listed on the application form on your medium.
- Do not crop the images of the works. Retouching or editing the images of the works (adding characters, etc.) is also prohibited.
- Use of the image data is permitted only for the purpose of publicizing this exhibition and until the end of the exhibition period; use of the image data for any other purpose is prohibited.
- For secondary uses such as reruns and reprints, please make a separate application.
- In the case that the images will be used on the internet, be sure to apply copy protection measures. If this will be difficult, please notify us of that using the application form; we will offer another version of the same image with a lower resolution.
- Please send us a draft copy or galley proof of your article before releasing it, so that we can check the basic information and usage of the images. The draft copy or galley proof should be sent to our sales/PR unit.
- If you wish to cover the event or shoot photos at the venue, please inform our sales/PR unit beforehand. We will decline coverage and shooting without prior notice.
- After releasing an article about this exhibition, please send a copy of the magazine, paper, record media (video tape or DVD), etc. or inform us of the URL where the article appears. Such items/information should be sent to our sales/PR unit.

Application for Use of Images

ICOM Kyoto 2019 Commemorative

The Yamamura Collection: Gutai and the Japanese Avant-Garde in 1950s-1980s

August 3 (Sat.) – September 29 (Sun.), 2019

* Please read the “Precautions for use of the images” on the previous page, and circle the number of the image(s) you need.

- 1 Saito Yoshishige 《Pliers》 1967 / Hyogo Prefectural Museum of Art (The Yamamura Collection)
- 2 Yoshihara Jiro 《Work》 1966 / Hyogo Prefectural Museum of Art (The Yamamura Collection)
- 3 Murakami Saburo 《Work “Sky”》 1956/85 ©TOMOHIKO MURAKAMI / Hyogo Prefectural Museum of Art (The Yamamura Collection)
- 4 Sugiyama Tomoko 《“THE START - a man and mamorigami”》 1984 / Hyogo Prefectural Museum of Art (The Yamamura Collection)
- 5 Yamamura Tokutaro watching the reproduction process of Murakami Saburo’ s Work “Sky” 1984 at Art Space (Nishinomiya) Photo by Kazunori Ono / Hyogo Prefectural Museum of Art (The Yamamura Collection)
- 6 Tsutaka Waichi 《Mother with a Child》 1951 / Hyogo Prefectural Museum of Art (The Yamamura Collection)
- 7 Ueki Shigeru 《Torso》 1965 / Hyogo Prefectural Museum of Art (The Yamamura Collection)
- 8 Motonaga Sadamasa 《Heran Heran》 1975 ©Motonaga Archive Research Institution Ltd. / Hyogo Prefectural Museum of Art (The Yamamura Collection)
- 9 Takamatsu Jiro 《Shadow (#394)》 1974-75 ©The Estate of Jiro Takamatsu, Courtesy of Yumiko Chiba Associates / Hyogo Prefectural Museum of Art (The Yamamura Collection)
- 10 Tanaka Atsuko 《Work 1958》 ©Kanayama Akira and Tanaka Atsuko Association / Hyogo Prefectural Museum of Art (The Yamamura Collection)
Copy protection is required
- 11 Shinohara Ushio 《Doll Festival》 1966 ©Ushio + Noriko Shinohara, Courtesy of ANOMALY / Hyogo Prefectural Museum of Art (The Yamamura Collection)
- 12 Shiraga Kazuo 《Kotei》 1963 / Hyogo Prefectural Museum of Art (The Yamamura Collection)
- 13 Yoshimura Masunobu 《Buta·pig lib;》 1971 / Hyogo Prefectural Museum of Art (The Yamamura Collection)
- 14 Sekiguchi Atsuhito 《Flat Pulse》 1981 / Hyogo Prefectural Museum of Art (The Yamamura Collection)

●Applicant’s information

○ Company name:

○ Medium name: (Newspaper, magazine, local magazine, TV, radio, website, other)

○ Person in charge:

○ Email address:

Contact info ○ Phone:

○ Fax:

○ Address:

○ URL:

○ Date of issue or broadcast:

○ Desired date to obtain the image(s):